

LOCATION MAP
1" = 2,000' (not less than)

LEGEND

- BUILDING SETBACK LINE
- VEHICULAR NON-ACCESS EASEMENT
- CLEAR VISION EASEMENT
- GAS, ELECTRIC, TELEPHONE & CABLE TELEVISION EASEMENT
- OFFICIAL PUBLIC RECORDS OF REAL PROPERTY, BEXAR COUNTY, TEXAS
- DEED AND PLAT RECORDS, BEXAR COUNTY, TEXAS
- COUNTY BLOCK
- VARIABLE
- VOLUME
- PAGE
- EASEMENT
- RIGHT OF WAY
- ACRES
- LINEAR FEET
- STREET CENTERLINE
- EXISTING CONTOUR
- PROPOSED FINISHED CONTOUR
- EFFECTIVE FLOODPLAIN
- 1/2" IRON ROD FOUND W/ NO CAP, OR CAP SHOWN
- 1/2" IRON ROD FOUND W/ CEC CAP
- 1/2" IRON ROD SET W/ CEC CAP

SURVEY NOTES:

1.) THE VALUE OF THE TWO SETS OF COORDINATES SHOWN HEREON WERE OBTAINED WITH GLOBAL POSITIONING RECEIVERS WITH REFERENCE TO DATUM NAD83 (2011) CONVERTED TO FEET. COORDINATES ARE TEXAS STATE PLANE COORDINATES - SOUTH CENTRAL ZONE AND ARE GRID. THE COMBINED SCALE FACTOR IS 1.00017.

2.) MONUMENTATION AS SHOWN HEREON. SET 1/2" REBAR WITH A "CEC" PLASTIC CAP AT ALL CORNERS (WHERE POSSIBLE) AT COMPLETION OF CONSTRUCTION.

3.) THE BASIS OF BEARING SHOWN HEREIN IS THE TEXAS STATE PLANE COORDINATE SYSTEM, SOUTH CENTRAL ZONE (NAD83) BETWEEN END MONUMENT SHOWN FROM THE NORTH LINE OF LOT 901 BLOCK 16, OLSON DETENTION POND (VOLUME 9722, PAGE 82 DEED AND PLAT RECORDS) HEREON CALLED S89°48'45"W.

4.) THE CONTOURS SHOWN HEREON WERE TAKEN FROM A FIELD SURVEY COMPLETED ON FEB. 2019.

FLOODPLAIN VERIFICATION NOTE:

NO PORTION OF THE FEMA 1% ANNUAL CHANCE (100-YEAR) FLOODPLAIN EXISTS WITHIN THIS PLAT AS VERIFIED BY FEMA MAP PANEL: 48029C0365F EFFECTIVE SEPTEMBER 29, 2010. FLOODPLAIN INFORMATION IS SUBJECT TO CHANGE AS A RESULT OF FUTURE FEMA MAP REVISIONS AND/OR AMENDMENTS.

MAINTENANCE NOTE:

THE MAINTENANCE OF ALL PRIVATE STREETS, OPEN SPACE, GREENBELTS, PARKS, TREE SAVE AREAS, INCLUDING LOTS 903, BLOCK 12; CB 4338, DRAINAGE EASEMENTS AND EASEMENTS OF ANY NATURE WITHIN THE OLSON SUBDIVISION UNIT 4 SHALL BE THE RESPONSIBILITY OF THE PROPERTY OWNERS, OR THE PROPERTY OWNERS' ASSOCIATION, OR ITS SUCCESSORS OR ASSIGNS AND NOT THE RESPONSIBILITY OF THE CITY OF SAN ANTONIO OR BEXAR COUNTY.

CPS/SAWS/COSA UTILITY GENERAL NOTES:

1.) THE CITY OF SAN ANTONIO AS A PART OF ITS ELECTRIC, GAS, WATER, AND WASTEWATER SYSTEMS - CITY PUBLIC SERVICE BOARD (CPS ENERGY) AND SAN ANTONIO WATER SYSTEMS (SAWS) - IS HEREBY DEDICATED EASEMENTS AND RIGHTS-OF-WAY FOR UTILITY, TRANSMISSION AND DISTRIBUTION INFRASTRUCTURE AND SERVICE FACILITIES IN THE AREAS DESIGNATED ON THIS PLAT AS "ELECTRIC EASEMENT," "ANCHOR EASEMENT," "SERVICE EASEMENT," "OVERHANG EASEMENT," "UTILITY EASEMENT," "GAS EASEMENT," AND "TRANSFORMER EASEMENT" "WATER EASEMENT" "SANITARY SEWER EASEMENT" AND/OR "RECYCLED WATER EASEMENT" FOR THE PURPOSE OF INSTALLING, CONSTRUCTING, RECONSTRUCTING, MAINTAINING, REMOVING, INSPECTING, PATROLLING, AND ERECTING UTILITY INFRASTRUCTURE AND SERVICE FACILITIES FOR THE REASONS DESCRIBED ABOVE. CPS ENERGY AND SAWS SHALL ALSO HAVE THE RIGHT TO RELOCATE SAID INFRASTRUCTURE AND SERVICE FACILITIES WITHIN EASEMENT AND RIGHT-OF-WAY AREAS, TOGETHER WITH THE RIGHT OF INGRESS AND EGRESS OVER GRANTOR'S ADJACENT LANDS FOR THE PURPOSE OF ACCESSING SUCH INFRASTRUCTURE AND SERVICE FACILITIES AND THE RIGHT TO REMOVE FROM SAID LANDS ALL TREES OR PARTS THEREOF, OR OTHER OBSTRUCTIONS WHICH ENDANGER OR MAY INTERFERE WITH THE EFFICIENCY OF WATER, SEWER, GAS, AND/OR ELECTRIC INFRASTRUCTURE AND SERVICE FACILITIES. NO BUILDINGS, STRUCTURES, CONCRETE SLABS, OR WALLS WILL BE PLACED WITHIN EASEMENT AREAS WITHOUT AN ENCROACHMENT AGREEMENT WITH THE RESPECTIVE UTILITY.

2.) ANY CPS ENERGY OR SAWS MONETARY LOSS RESULTING FROM MODIFICATIONS REQUIRED OF CPS ENERGY OR SAWS INFRASTRUCTURE AND SERVICE FACILITIES, LOCATED WITHIN SAID EASEMENTS, DUE TO GRADE CHANGES OR GROUND ELEVATION ALTERATIONS SHALL BE CHARGED TO THE PERSON OR PERSONS DEEMED RESPONSIBLE FOR SAID GRADE CHANGES OR GROUND ELEVATION ALTERATIONS.

3.) THIS PLAT DOES NOT AMEND, ALTER, RELEASE OR OTHERWISE AFFECT ANY EXISTING ELECTRIC, GAS, WATER, SEWER, DRAINAGE, TELEPHONE, CABLE TV EASEMENTS OR ANY OTHER EASEMENTS FOR UTILITIES UNLESS THE CHANGES TO SUCH EASEMENTS ARE DESCRIBED HEREON.

4.) CONCRETE DRIVEWAY APPROACHES ARE ALLOWED WITHIN THE FIVE (5) AND TEN (10) FOOT WIDE ELECTRIC AND GAS EASEMENTS WHEN LOTS ARE SERVED ONLY BY UNDERGROUND ELECTRIC AND GAS FACILITIES.

5.) ROOF OVERHANGS ARE ALLOWED WITHIN FIVE (5) AND TEN (10) FOOT WIDE ELECTRIC AND GAS EASEMENTS WHEN ONLY UNDERGROUND ELECTRIC AND GAS FACILITIES ARE PROPOSED OR EXISTING WITHIN THOSE FIVE (5) AND TEN (10) FOOT WIDE EASEMENTS.

STATE OF TEXAS
COUNTY OF BEXAR

I HEREBY CERTIFY THAT PROPER ENGINEERING CONSIDERATION HAS BEEN GIVEN THIS PLAT TO THE MATTERS OF STREETS, LOTS AND DRAINAGE LAYOUT. TO THE BEST OF MY KNOWLEDGE THIS PLAT CONFORMS TO ALL REQUIREMENTS OF THE UNIFIED DEVELOPMENT CODE, EXCEPT FOR THOSE VARIANCES GRANTED BY THE SAN ANTONIO PLANNING COMMISSION.

Mary P. Stewart
LICENSED PROFESSIONAL ENGINEER
MARY P. STEWART

STATE OF TEXAS
COUNTY OF BEXAR

I HEREBY CERTIFY THAT THE ABOVE PLAT CONFORMS TO THE MINIMUM STANDARDS SET FORTH BY THE TEXAS BOARD OF PROFESSIONAL ENGINEERING AND LAND SURVEYORS ACCORDING TO AN ACTUAL SURVEY MADE ON THE GROUND BY:

Gary B. Neill
REGISTERED PROFESSIONAL LAND SURVEYOR
GARY B. NEILL, R.P.L.S. #3964

DRAINAGE EASEMENT NOTE:

NO STRUCTURE, FENCES, WALLS, OR OTHER OBSTRUCTIONS THAT IMPEDE DRAINAGE SHALL BE PLACED WITHIN THE LIMITS OF THE DRAINAGE EASEMENTS SHOWN ON THIS PLAT. NO LANDSCAPING OR OTHER TYPE OF MODIFICATIONS, WHICH ALTER THE CROSS-SECTIONS OF THE DRAINAGE EASEMENTS, AS APPROVED, SHALL BE ALLOWED WITHOUT THE APPROVAL OF THE DIRECTOR OF TO/ DIRECTOR OF PUBLIC WORKS. THE CITY OF SAN ANTONIO AND BEXAR COUNTY SHALL HAVE THE RIGHT OF INGRESS AND EGRESS OVER GRANTOR'S ADJACENT PROPERTY TO REMOVE ANY IMPEDING OBSTRUCTIONS PLACED WITHIN THE LIMITS OF SAID DRAINAGE EASEMENTS AND TO MAKE ANY MODIFICATIONS OR IMPROVEMENTS WITHIN SAID DRAINAGE EASEMENTS.

STORM WATER DETENTION NOTE:

STORM WATER DETENTION IS REQUIRED FOR THIS PROPERTY AND IS ACCOUNTED FOR IN AN OFFSITE DETENTION POND LOCATED IN LOT 901, BLOCK 16, CB 4338, OLSON SUBDIVISION DETENTION POND, RECORDED IN VOLUME 9722, PAGE 82-87 (PLAT #160612).

TREE NOTE:

THIS SUBDIVISION IS SUBJECT TO A MASTER TREE PLAN (TRE-APP-APP21-38801261) WHICH REQUIRES COMPLIANCE BY THE OWNERS OF ALL PROPERTY WITHIN THE PLAT BOUNDARY, AND THEIR EMPLOYEES AND CONTRACTORS, AND SHALL BE BINDING ON ALL SUCCESSORS IN TITLE EXCEPT FOR OWNERS OF SINGLE-FAMILY RESIDENTIAL LOTS SUBDIVIDED HERE UNDER FOR WHICH CONSTRUCTION OF A RESIDENTIAL STRUCTURE HAS BEEN COMPLETED. THE MASTER TREE PLAN IS ON FILE AT THE CITY OF SAN ANTONIO ARBORISTS OFFICE. NO TREES OR UNDERSTORY SHALL BE REMOVED WITHOUT PRIOR APPROVAL OF THE CITY ARBORISTS OFFICE PER 35477(h).

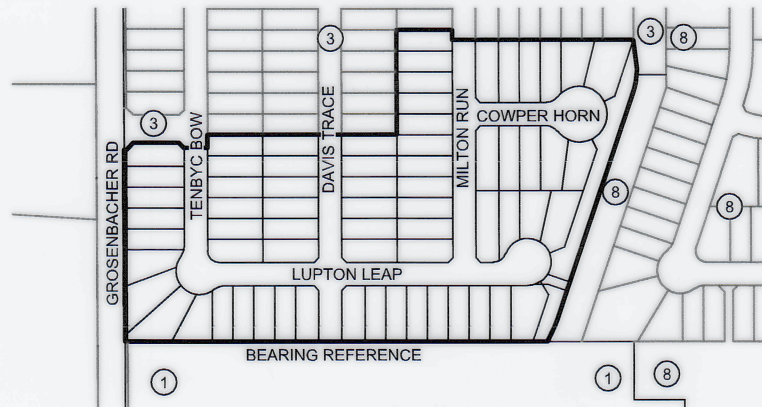

INDEX MAP
NOT TO SCALE

Curve Table					
Curve	Length	Radius	Chord Length	Chord Direction	Delta Angle
C1	50.97'	175.75'	50.79'	S10°07'24"W	16°37'01"
C2	20.46'	175.75'	20.45'	S21°46'01"W	6°40'12"
C3	20.37'	29.00'	19.95'	N19°55'50"E	40°14'10"
C4	151.74'	51.00'	101.65'	N45°11'15"W	170°28'20"
C5	20.37'	29.00'	19.95'	S69°41'40"W	40°14'10"
C6	39.27'	25.00'	35.36'	S45°11'15"E	90°00'00"
C7	35.18'	29.00'	33.07'	N55°03'22"E	69°30'46"
C8	222.10'	51.00'	83.80'	S34°56'37"E	249°30'46"
C9	26.65'	29.00'	25.72'	N63°29'23"E	52°38'45"
C10	26.65'	29.00'	25.72'	N63°51'52"W	52°38'45"
C11	298.76'	60.00'	72.81'	S00°11'15"E	285°17'29"

Line Table		
Line	Length	Direction
L1	21.18'	N44°42'38"E
L2	98.79'	N89°48'44"E
L3	15.56'	S45°11'15"E
L4	50.00'	N89°48'43"E
L5	28.60'	N00°11'15"W
L6	21.00'	S00°11'15"E
L7	63.50'	S07°46'55"E
L8	31.65'	S25°06'07"W
L9	5.00'	N89°36'52"E
L10	14.14'	N44°48'45"E
L11	14.14'	S45°11'15"E
L12	14.14'	N45°11'15"W
L13	14.14'	S44°48'45"W
L14	14.14'	N44°48'45"E
L15	14.14'	S45°11'15"E
L16	26.78'	N89°48'45"E
L17	111.17'	N89°48'45"E
L18	36.45'	N44°18'18"E
L19	26.55'	N89°48'45"E
L20	43.79'	S71°34'05"E
L21	50.92'	N71°34'05"W
L22	34.82'	S67°53'09"W
L23	33.02'	S31°04'37"E
L24	14.14'	S44°48'45"W
L25	14.14'	S45°11'14"E
L26	24.85'	S63°25'55"W
L27	24.85'	S26°34'05"E
L28	10.00'	N44°48'45"E
L29	232.42'	N89°48'45"E

SAWS WASTEWATER EDU NOTE:

THE NUMBER OF WASTEWATER EQUIVALENT DWELLING UNITS (EDUs) PAID FOR THIS SUBDIVISION PLAT ARE KEPT ON FILE UNDER THE PLAT NUMBER AT THE SAN ANTONIO WATER SYSTEM.

SAWS IMPACT FEE PAYMENT NOTE:

WATER AND/OR WASTEWATER IMPACT FEES WERE NOT PAID AT THE TIME OF PLATTING FOR THIS PLAT. ALL IMPACT FEES MUST BE PAID PRIOR TO WATER METER SET AND/OR WASTEWATER SERVICE CONNECTION.

SAWS HIGH PRESSURE NOTE:

A PORTION OF THE TRACT IS BELOW THE GROUND ELEVATION OF 809 FEET WHERE THE STATIC PRESSURE WILL NORMALLY EXCEED 80 PSI. AT ALL SUCH LOCATIONS, THE DEVELOPER OR BUILDER SHALL INSTALL AT EACH LOT, ON THE CUSTOMER'S SIDE OF THE METER, AN APPROVED CITY PRESSURE REGULATOR IN CONFORMANCE WITH THE PLUMBING CODE OF THE CITY OF SAN ANTONIO.

SAWS DEDICATION NOTE:

THE OWNER DEDICATES THE SANITARY SEWER AND/OR WATER MAINS TO THE SAN ANTONIO WATER SYSTEM UPON COMPLETION BY THE DEVELOPER AND ACCEPTANCE BY THE SAN ANTONIO WATER SYSTEM.

PLAT REFERENCE	
①	OLSON DETENTION POND (VOL. 9722, PGS. 82-87, D.P.R.)
③	OLSON SUBDIVISION UNIT 3 (VOL. 2001, PGS. 201-203, D.P.R.)
⑧	OLSON SUBDIVISION UNIT 8 (VOL. 2001, PGS. 1387-1389, D.P.R.)

PLAT NO. 21-11800189 SUBDIVISION PLAT ESTABLISHING OLSON SUBDIVISION UNIT 4

BEING A TOTAL OF 12.496 ACRES OF LAND OUT OF THE REMAINDER OF THE 185.03 ACRE TRACT RECORDED IN VOLUME 9866, PAGE 1494, OFFICIAL PUBLIC RECORDS OF REAL PROPERTY OF BEXAR COUNTY, TEXAS, AND BEING OUT OF THE WILLIAM PAGE SURVEY NO. 188, ABSTRACT NO. 594, C.B. 4334, AND ESTABLISHING LOTS 1-14, BLOCK 9, LOTS 18-29, BLOCK 10, LOTS 10-26, BLOCK 11, LOTS 58-81, LOTS 903, BLOCK 12, C.B. 4338.

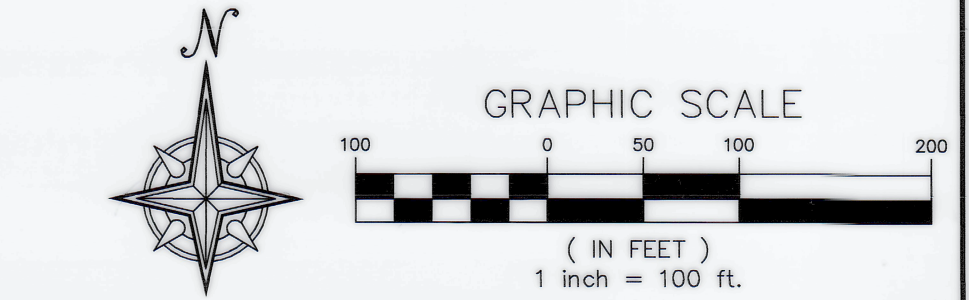

CEC
CIVIL ENGINEERING CONSULTANTS
d.b.a. DON DURDEN, INC.
11550 IH 10 WEST, SUITE 395
SAN ANTONIO, TEXAS 78230-1037
TEL: (210) 641-9999
FAX: (210) 641-6440
REGISTRATION #F-2214 / #10041000

DATE OF PREPARATION: 11/2021

STATE OF TEXAS
COUNTY OF BEXAR

THE OWNER OF LAND SHOWN ON THIS PLAT, IN PERSON OR THROUGH A DULY AUTHORIZED AGENT, DEDICATES TO THE USE OF THE PUBLIC, EXCEPT AREAS IDENTIFIED AS PRIVATE OR PART OF AN ENCLAVE OR PLANNED UNIT DEVELOPMENT, FOREVER ALL STREETS, ALLEYS, PARKS, WATERCOURSES, DRAINS, EASEMENTS AND PUBLIC PLACES THEREON SHOWN FOR THE PURPOSE AND CONSIDERATION THEREIN EXPRESSED.

OWNER/
DEVELOPER: CHESLEY I. SWANN III, VICE PRESIDENT
MILESTONE POTRANCO DEVELOPMENT, L.T.
A TEXAS LIMITED PARTNERSHIP
543 BUSBY DR., SAN ANTONIO, TX 78209
210-541-1413

DULY AUTHORIZED AGENT:

STATE OF TEXAS
COUNTY OF BEXAR

BEFORE ME, THE UNDERSIGNED AUTHORITY ON THIS DAY PERSONALLY APPEARED CHESLEY I. SWANN III, KNOWN TO ME TO BE THE PERSON WHOSE NAME IS SUBSCRIBED TO THE FOREGOING INSTRUMENT, AND ACKNOWLEDGED TO ME THAT HE EXECUTED THE SAME FOR THE PURPOSES AND CONSIDERATIONS THEREIN EXPRESSED AND IN THE CAPACITY THEREIN STATED. GIVEN UNDER MY HAND & SEAL OF OFFICE

THIS 17th DAY OF November A.D., 2021

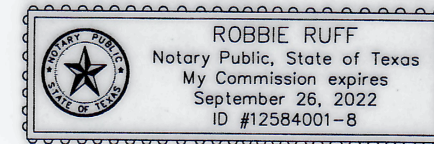

Robbie Ruff
NOTARY PUBLIC, BEXAR COUNTY, TEXAS

THIS PLAT OLSON SUBDIVISION UNIT 4 OF HAS BEEN SUBMITTED TO AND CONSIDERED BY THE PLANNING COMMISSION OF THE CITY OF SAN ANTONIO, TEXAS; IS HEREBY APPROVED BY SUCH COMMISSION IN ACCORDANCE WITH STATE OR LOCAL LAWS AND REGULATIONS; AND/OR WHERE ADMINISTRATIVE EXCEPTION(S) AND/OR VARIANCE(S) HAVE BEEN GRANTED,

DATED THIS _____ DAY OF _____ A.D., 20____

BY: _____
CHAIRMAN

BY: _____
SECRETARY

CERTIFICATE OF APPROVAL
THE UNDERSIGNED, COUNTY JUDGE OF BEXAR COUNTY, TEXAS AND PRESIDING OFFICER OF THE COMMISSIONERS COURT OF BEXAR COUNTY, DOES HEREBY CERTIFY THAT THE ATTACHED PLAT WAS DULY FILED WITH THE COMMISSIONERS COURT OF BEXAR COUNTY, TEXAS AND THAT AFTER EXAMINATION IT APPEARED THAT SAID PLAT IS IN CONFORMITY WITH THE STATUTES, RULES AND REGULATIONS GOVERNING SAME, AND THIS PLAT WAS APPROVED BY THE SAID COMMISSIONERS COURT.

DATED THIS _____ DAY OF _____ A.D. 20____

COUNTY JUDGE, BEXAR COUNTY, TEXAS

COUNTY CLERK, BEXAR COUNTY, TEXAS

SEE LINE & CURVE TABLE ON SHEET
1 OF 2 OF THIS PLAT

PLAT NOTES APPLY TO EVERY PAGE
OF THIS MULTIPLE PAGE PLAT

PLAT NO. 21-11800189
SUBDIVISION PLAT
ESTABLISHING
OLSON SUBDIVISION UNIT 4

BEING A TOTAL OF 12.496 ACRES OF LAND OUT OF THE REMAINDER OF THE 185.03 ACRE TRACT RECORDED IN VOLUME 9866, PAGE 1494, OFFICIAL PUBLIC RECORDS OF REAL PROPERTY OF BEXAR COUNTY, TEXAS, AND BEING OUT OF THE WILLIAM PAGE SURVEY NO. 188, ABSTRACT NO. 594, C.B. 4334, AND ESTABLISHING LOTS 1-14, BLOCK 9, LOTS 18-29, BLOCK 10, LOTS 10-26, BLOCK 11, LOTS 58-81, LOTS 903, BLOCK 12, C.B. 4338.

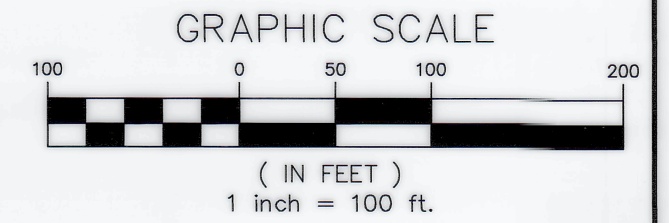

CEC
CIVIL ENGINEERING CONSULTANTS
d.b.a. DON DURDEN, INC.
11550 IH 10 WEST, SUITE 395
SAN ANTONIO, TEXAS 78230-1037
TEL: (210) 641-9999
FAX: (210) 641-6400
REGISTRATION #F-2214 / #10041000

DATE OF PREPARATION: 11/2021

STATE OF TEXAS
COUNTY OF BEXAR

THE OWNER OF LAND SHOWN ON THIS PLAT, IN PERSON OR THROUGH A DULY AUTHORIZED AGENT, DEDICATES TO THE USE OF THE PUBLIC, EXCEPT AREAS IDENTIFIED AS PRIVATE OR PART OF AN ENCLAVE OR PLANNED UNIT DEVELOPMENT, FOREVER ALL STREETS, ALLEYS, PARKS, WATERCOURSES, DRAINS, EASEMENTS AND PUBLIC PLACES THEREON SHOWN FOR THE PURPOSE AND CONSIDERATION THEREIN EXPRESSED.

OWNER/
DEVELOPER: CHESLEY I. SWANN III, VICE PRESIDENT
MILESTONE POTRANCO DEVELOPMENT, LTD.
A TEXAS LIMITED PARTNERSHIP
543 BUSBY DR., SAN ANTONIO, TX 78209
210-541-1413

DULY AUTHORIZED AGENT:

STATE OF TEXAS
COUNTY OF BEXAR

BEFORE ME, THE UNDERSIGNED AUTHORITY ON THIS DAY PERSONALLY APPEARED CHESLEY I. SWANN III, KNOWN TO ME TO BE THE PERSON WHOSE NAME IS SUBSCRIBED TO THE FOREGOING INSTRUMENT, AND ACKNOWLEDGED TO ME THAT HE EXECUTED THE SAME FOR THE PURPOSES AND CONSIDERATIONS THEREIN EXPRESSED AND IN THE CAPACITY THEREIN STATED, GIVEN UNDER MY HAND & SEAL OF OFFICE

THIS 17th DAY OF November A.D., 2021

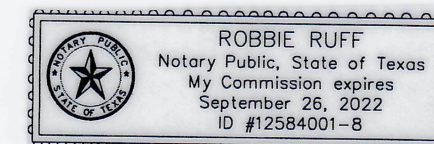

Robbie Ruff
ROBBIE RUFF
Notary Public, State of Texas
My Commission Expires
September 26, 2022
ID #12584001-8
NOTARY PUBLIC, BEXAR COUNTY, TEXAS

THIS PLAT OLSON SUBDIVISION UNIT 4 OF HAS BEEN SUBMITTED TO AND CONSIDERED BY THE PLANNING COMMISSION OF THE CITY OF SAN ANTONIO, TEXAS; IS HEREBY APPROVED BY SUCH COMMISSION IN ACCORDANCE WITH STATE OR LOCAL LAWS AND REGULATIONS; AND/OR WHERE ADMINISTRATIVE EXCEPTION(S) AND/OR VARIANCE(S) HAVE BEEN GRANTED.

DATED THIS DAY OF A.D., 20

BY: CHAIRMAN

BY: SECRETARY

CERTIFICATE OF APPROVAL
THE UNDERSIGNED, COUNTY JUDGE OF BEXAR COUNTY, TEXAS AND PRESIDING OFFICER OF THE COMMISSIONERS COURT OF BEXAR COUNTY, DOES HEREBY CERTIFY THAT THE ATTACHED PLAT WAS DULY FILED WITH THE COMMISSIONERS COURT OF BEXAR COUNTY, TEXAS AND THAT AFTER EXAMINATION IT APPEARED THAT SAID PLAT IS IN CONFORMITY WITH THE STATUTES, RULES AND REGULATIONS GOVERNING SAME, AND THIS PLAT WAS APPROVED BY THE SAID COMMISSIONERS COURT.

DATED THIS DAY OF A.D., 20

COUNTY JUDGE, BEXAR COUNTY, TEXAS

COUNTY CLERK, BEXAR COUNTY, TEXAS

SAWS WASTEWATER EDU NOTE:
THE NUMBER OF WASTEWATER EQUIVALENT DWELLING UNITS (EDUs) PAID FOR THIS SUBDIVISION PLAT ARE KEPT ON FILE UNDER THE PLAT NUMBER AT THE SAN ANTONIO WATER SYSTEM.

SAWS IMPACT FEE PAYMENT NOTE:
WATER AND/OR WASTEWATER IMPACT FEES WERE NOT PAID AT THE TIME OF PLATTING FOR THIS PLAT. ALL IMPACT FEES MUST BE PAID PRIOR TO WATER METER SET AND/OR WASTEWATER SERVICE CONNECTION.

SAWS HIGH PRESSURE NOTE:
A PORTION OF THE TRACT IS BELOW THE GROUND ELEVATION OF 809 FEET WHERE THE STATIC PRESSURE WILL NORMALLY EXCEED 80 PSI. AT ALL SUCH LOCATIONS, THE DEVELOPER OR BUILDER SHALL INSTALL AT EACH LOT, ON THE CUSTOMER'S SIDE OF THE METER, AN APPROVED TYPE PRESSURE REGULATOR IN CONFORMANCE WITH THE PLUMBING CODE OF THE CITY OF SAN ANTONIO.

SAWS DEDICATION NOTE:
THE OWNER DEDICATES THE SANITARY SEWER AND/OR WATER MAINS TO THE SAN ANTONIO WATER SYSTEM UPON COMPLETION BY THE DEVELOPER AND ACCEPTANCE BY THE SAN ANTONIO WATER SYSTEM.

RESIDENTIAL FIRE FLOW:
THE PUBLIC WATER MAIN SYSTEM HAS BEEN DESIGNED FOR A MINIMUM FIRE FLOW DEMAND OF 1500 GPM AT 25 PSI RESIDUAL PRESSURE. THE FIRE FLOW REQUIREMENTS FOR INDIVIDUAL STRUCTURES WILL BE REVIEWED DURING THE BUILDING PERMIT PROCESS IN ACCORDANCE WITH THE PROCEDURES SET FORTH BY THE CITY OF SAN ANTONIO DIRECTOR OF DEVELOPMENT SERVICES AND THE SAN ANTONIO FIRE DEPARTMENT FIRE MARSHAL.

CPS/SAWS/COSA UTILITY GENERAL NOTES:

(1) THE CITY OF SAN ANTONIO AS A PART OF ITS ELECTRIC, GAS, WATER, AND WASTEWATER SYSTEMS- CITY PUBLIC SERVICE BOARD (CPS ENERGY) AND SAN ANTONIO WATER SYSTEMS (SAWS)- IS HEREBY DEDICATED EASEMENTS AND RIGHTS-OF-WAY FOR UTILITY, TRANSMISSION AND DISTRIBUTION INFRASTRUCTURE AND SERVICE FACILITIES IN THE AREAS DESIGNATED ON THIS PLAT AS "ELECTRIC EASEMENT," "ANCHOR EASEMENT," "SERVICE EASEMENT," "OVERHANG EASEMENT," "UTILITY EASEMENT," "GAS EASEMENT," AND "TRANSFORMER EASEMENT" "WATER EASEMENT" "SANITARY SEWER EASEMENT" AND/OR "RECYCLED WATER EASEMENT" FOR THE PURPOSE OF INSTALLING, CONSTRUCTING, RECONSTRUCTING, MAINTAINING, REMOVING, INSPECTING, PATROLLING, AND ERECTING UTILITY INFRASTRUCTURE AND SERVICE FACILITIES FOR THE REASONS DESCRIBED ABOVE. CPS ENERGY AND SAWS SHALL ALSO HAVE THE RIGHT TO RELOCATE SAID INFRASTRUCTURE AND SERVICE FACILITIES AND RIGHT-OF-WAY AREAS, TOGETHER WITH THE RIGHT OF INGRESS AND EGRESS OVER GRANTOR'S ADJACENT LANDS FOR THE PURPOSE OF ACCESSING SUCH INFRASTRUCTURE AND SERVICE FACILITIES AND THE RIGHT TO REMOVE FROM SAID LANDS ALL TREES OR PARTS THEREOF, OR OTHER OBSTRUCTIONS WHICH ENDANGER OR MAY INTERFERE WITH THE EFFICIENCY OF WATER, SEWER, GAS, AND/OR ELECTRIC INFRASTRUCTURE AND SERVICE FACILITIES. NO BUILDINGS, STRUCTURES, CONCRETE SLABS, OR WALLS WILL BE PLACED WITHIN EASEMENT AREAS WITHOUT AN ENCROACHMENT AGREEMENT WITH THE RESPECTIVE UTILITY.

(2) ANY CPS ENERGY OR SAWS MONETARY LOSS RESULTING FROM MODIFICATIONS REQUIRED OF CPS ENERGY OR SAWS INFRASTRUCTURE AND SERVICE FACILITIES, LOCATED WITHIN SAID EASEMENTS, DUE TO GRADE CHANGES OR GROUND ELEVATION ALTERATIONS SHALL BE CHARGED TO THE PERSON OR PERSONS DEEMED RESPONSIBLE FOR SAID GRADE CHANGES OR GROUND ELEVATION ALTERATIONS.

(3) THIS PLAT DOES NOT AMEND, ALTER, RELEASE OR OTHERWISE AFFECT ANY EXISTING ELECTRIC, GAS, WATER, SEWER, DRAINAGE, TELEPHONE, CABLE TV EASEMENTS OR ANY OTHER EASEMENTS FOR UTILITIES UNLESS THE CHANGES TO SUCH EASEMENTS ARE DESCRIBED HEREON.

(4) CONCRETE DRIVEWAY APPROACHES ARE ALLOWED WITHIN THE FIVE (5) AND TEN (10) FOOT WIDE ELECTRIC AND GAS EASEMENTS WHEN LOTS ARE SERVED ONLY BY UNDERGROUND ELECTRIC AND GAS FACILITIES.

(5) ROOF OVERHANGS ARE ALLOWED WITHIN FIVE (5) AND TEN (10) FOOT WIDE ELECTRIC AND GAS EASEMENTS WHEN ONLY UNDERGROUND ELECTRIC AND GAS FACILITIES ARE PROPOSED OR EXISTING WITHIN THOSE FIVE (5) AND TEN (10) FOOT WIDE EASEMENTS.

LOCATION MAP
1" = 2,000' (not less than)

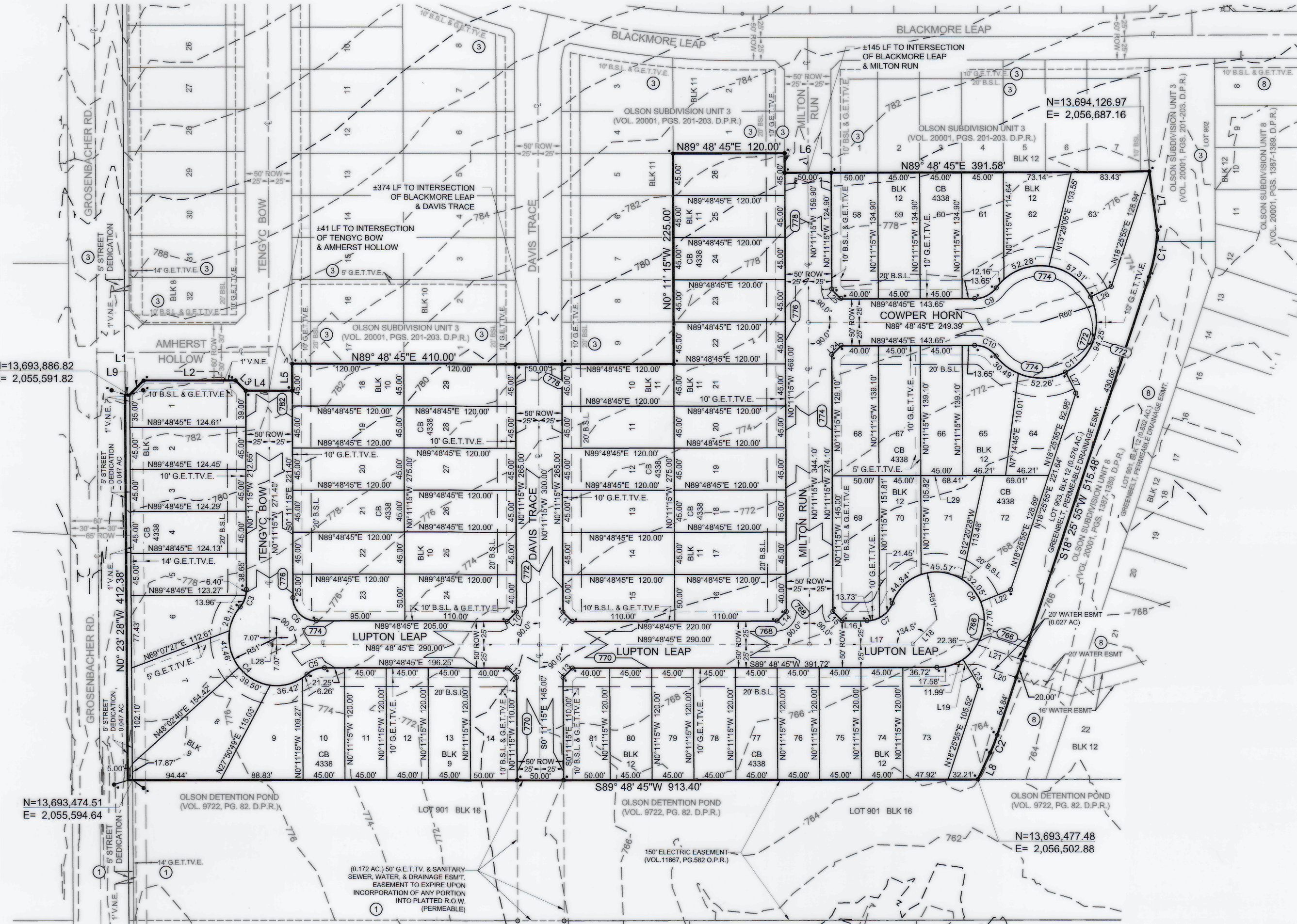

LEGEND

- | | |
|--------------------------------------------------------------------------|--------------|
| 1. BUILDING SETBACK LINE | B.S.L. |
| 2. VEHICULAR NON-ACCESS EASEMENT | V.N.E. |
| 3. CLEAR VISION EASEMENT | C.V.E. |
| 4. GAS, ELECTRIC, TELEPHONE & CABLE TELEVISION EASEMENT | G.E.T.T.V.E. |
| 5. OFFICIAL PUBLIC RECORDS OF REAL PROPERTY, BEXAR COUNTY, TEXAS- O.P.R. | O.P.R. |
| 6. DEED AND PLAT RECORDS, BEXAR COUNTY, TEXAS- D.P.R. | D.P.R. |
| 7. COUNTY BLOCK | C.B. |
| 8. VARIABLE | VAR. |
| 9. VOLUME | VOL. |
| 10. PAGE | PG. |
| 11. EASEMENT | ESMT. |
| 12. RIGHT OF WAY | R.O.W. |
| 13. ACRES | AC. |
| 14. LINEAR FEET | LF. |
| 15. STREET CENTERLINE | C.L. |
| 16. EXISTING CONTOUR | CONTOUR |
| 17. PROPOSED FINISHED CONTOUR | FIN. CONTOUR |
| 18. EFFECTIVE FLOODPLAIN | FLOODPLAIN |
| 19. 1/2" IRON ROD FOUND W/ NO CAP, OR CAP SHOWN | IRON ROD |
| 20. 1/2" IRON ROD FOUND W/ CEC CAP | IRON ROD CEC |
| 21. 1/2" IRON ROD SET W/ CEC CAP | IRON ROD SET |

SURVEY NOTES:

1.) THE VALUE OF THE TWO SETS OF COORDINATES SHOWN HEREON WERE OBTAINED WITH GLOBAL POSITIONING RECEIVERS WITH REFERENCE TO DATUM NAD83 (2011) CONVERTED TO FEET. COORDINATES ARE TEXAS STATE PLANE COORDINATES - SOUTH CENTRAL ZONE AND ARE GRID. THE COMBINED SCALE FACTOR IS 1.00017.

2.) MONUMENTATION AS SHOWN HEREON. SET 1/2" REBAR WITH A "CEC" PLASTIC CAP AT ALL CORNERS (WHERE POSSIBLE) AT COMPLETION OF CONSTRUCTION.

3.) THE BASIS OF BEARING SHOWN HEREIN IS THE TEXAS STATE PLANE COORDINATE SYSTEM, SOUTH CENTRAL ZONE (NAD83) BETWEEN END MONUMENT SHOWN FROM THE NORTH LINE OF LOT 901 BLOCK 16, OLSON DETENTION POND (VOLUME 9722, PAGE 82 DEED AND PLAT RECORDS) HEREON CALLED S89°48'45"W.

4.) THE CONTOURS SHOWN HEREON WERE TAKEN FROM A FIELD SURVEY COMPLETED ON FEB, 2019.

PLAT REFERENCE	
①	OLSON DETENTION POND (VOL. 9722, PG. 82 D.P.R.)
③	OLSON SUBDIVISION UNIT 3 (VOL. 20001, PGS. 201-203 D.P.R.)
⑧	OLSON SUBDIVISION UNIT 8 (VOL. 20001, PGS. 1387-1388 D.P.R.)

SEE LINE & CURVE TABLE ON SHEET 1 OF 2 OF THIS PLAT

PLAT NOTES APPLY TO EVERY PAGE OF THIS MULTIPLE PAGE PLAT

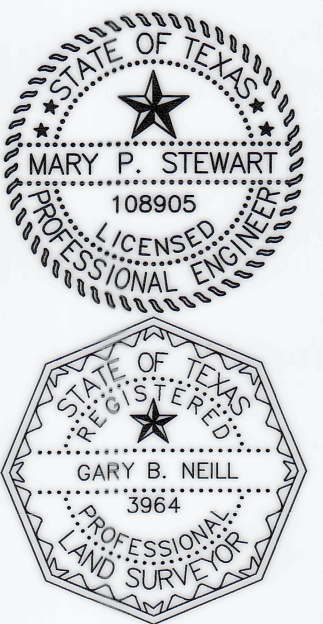

STATE OF TEXAS
COUNTY OF BEXAR

I HEREBY CERTIFY THAT PROPER ENGINEERING CONSIDERATION HAS BEEN GIVEN THIS PLAT TO THE MATTERS OF STREETS, LOTS AND DRAINAGE LAYOUT, TO THE BEST OF MY KNOWLEDGE THIS PLAT CONFORMS TO ALL REQUIREMENTS OF THE UNIFIED DEVELOPMENT CODE, EXCEPT FOR THOSE VARIANCES GRANTED BY THE SAN ANTONIO PLANNING COMMISSION.

Mary P. Stewart
MARY P. STEWART
LICENSED PROFESSIONAL ENGINEER

STATE OF TEXAS
COUNTY OF BEXAR

I HEREBY CERTIFY THAT THE ABOVE PLAT CONFORMS TO THE MINIMUM STANDARDS SET FORTH BY THE TEXAS BOARD OF PROFESSIONAL ENGINEERING AND LAND SURVEYORS ACCORDING TO AN ACTUAL SURVEY MADE ON THE GROUND BY:

Gary B. Neill
GARY B. NEILL, R.P.L.S. #3964
REGISTERED PROFESSIONAL LAND SURVEYOR